

A/130042/96

197

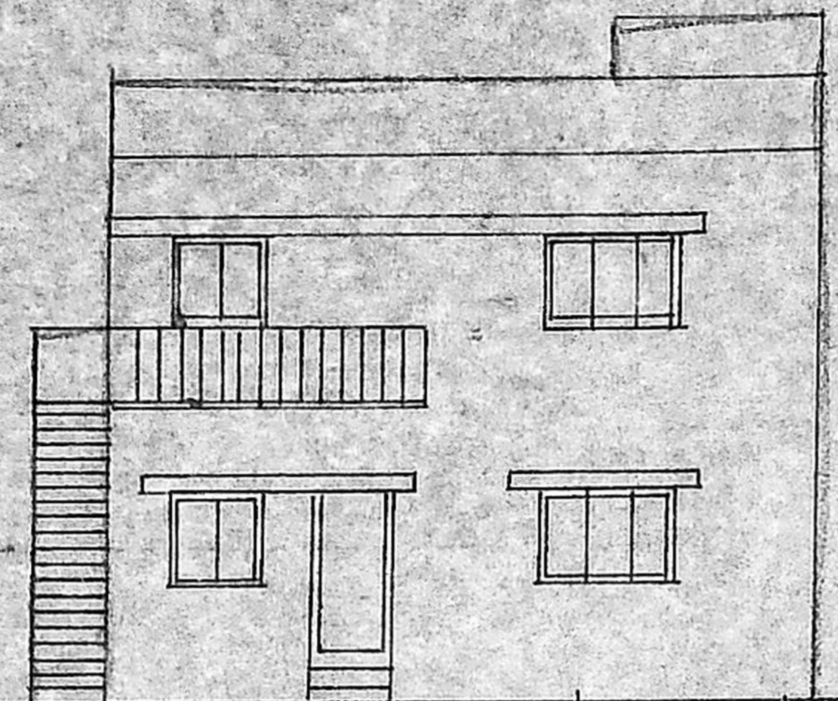

FRONT ELEVATION

APPROVED
 SUBJECT TO THE CONDITIONS IN
 THIS OFFICE LETTER.
 No. A/130042/96 Date: 1-9-96
 FOR MEMBER SECRETARY
 M.B. 48, METROPOLITAN
 DEVELOPMENT AUTHORITY
 MADRAS - 600 008.

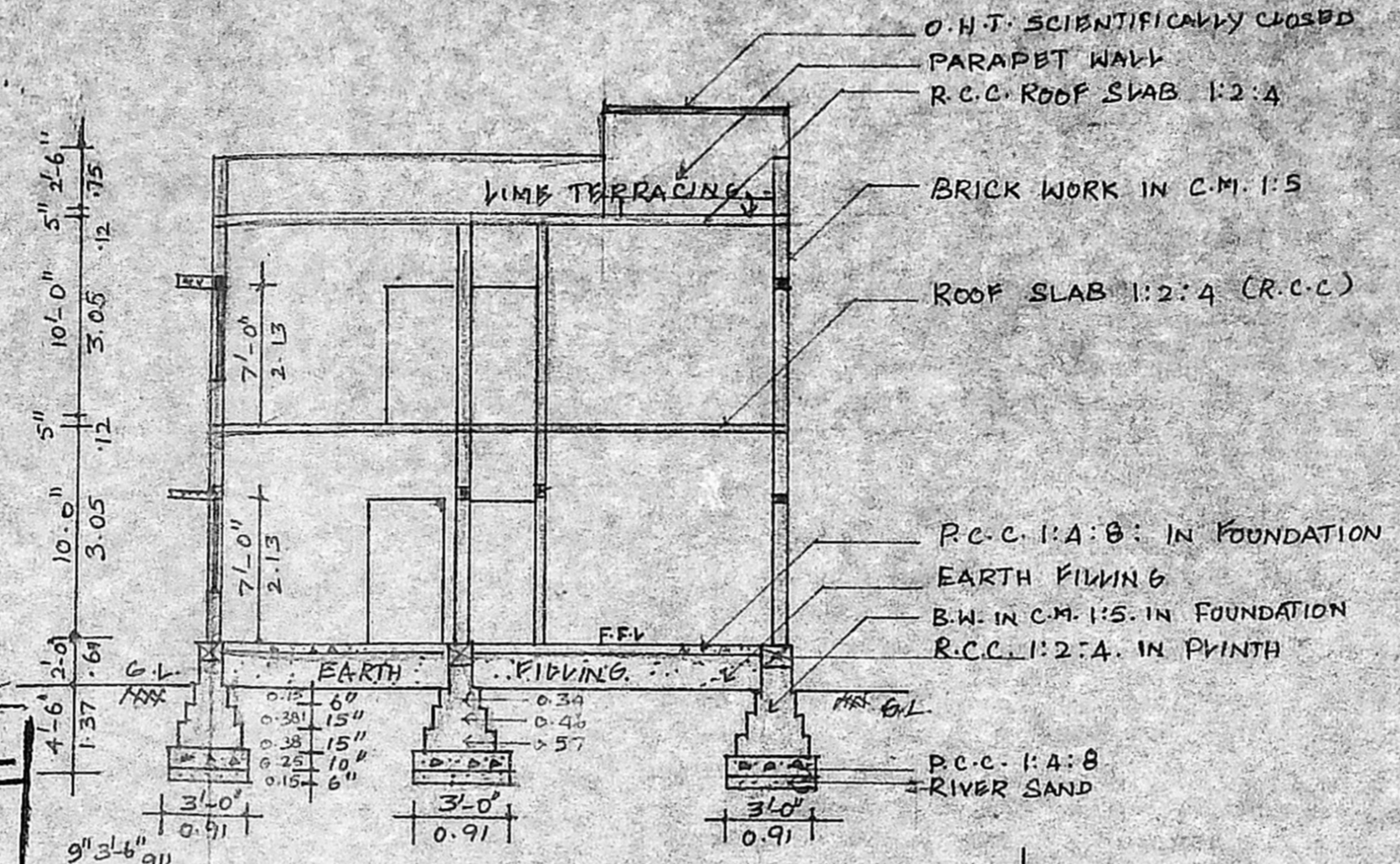

SECTION A-A

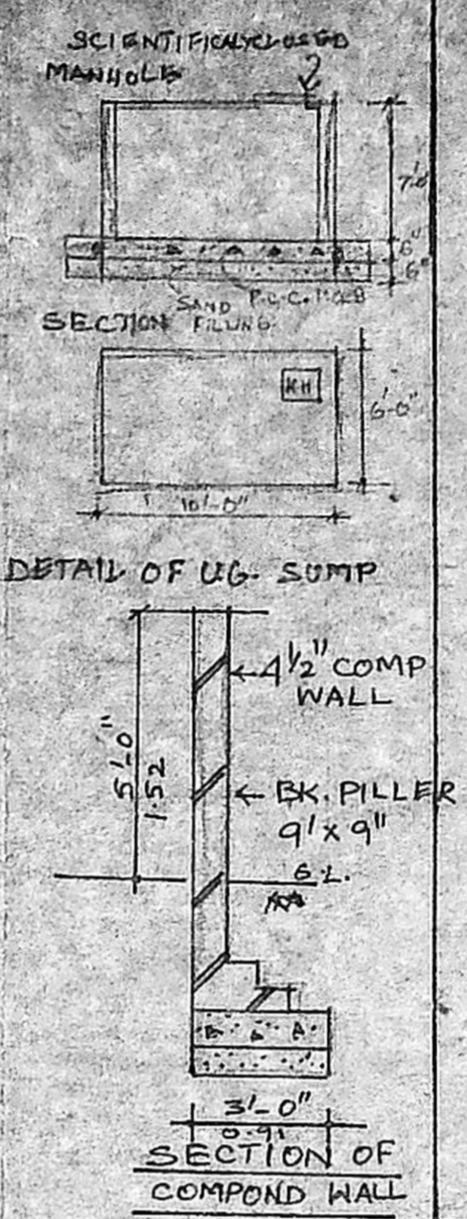

SECTION OF COMPOUND WALL

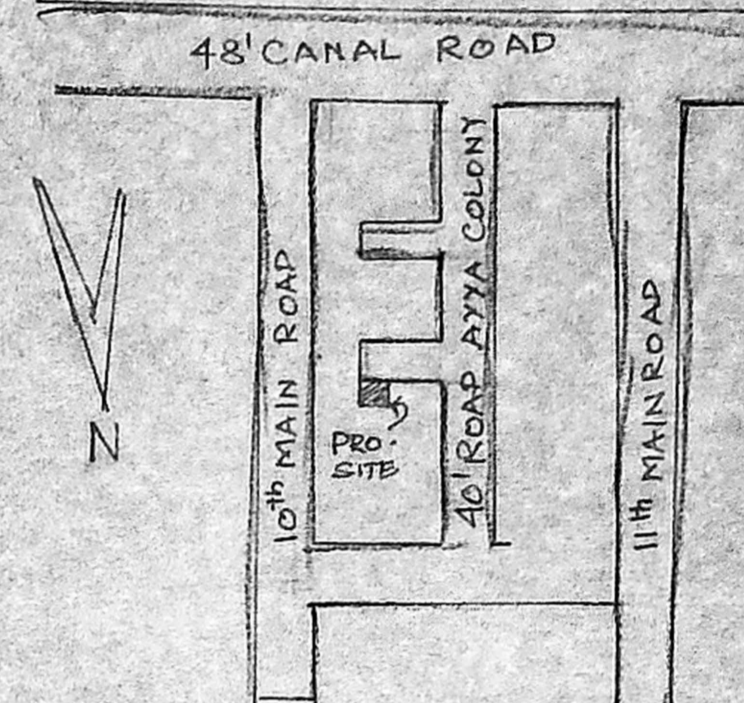

KEY PLAN (NTS)

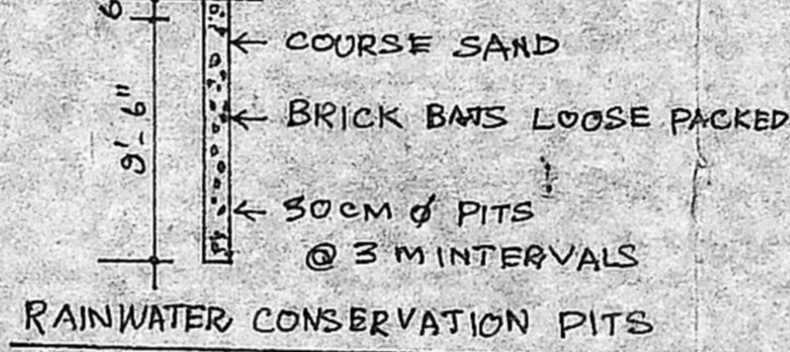

RAINWATER CONSERVATION PITS

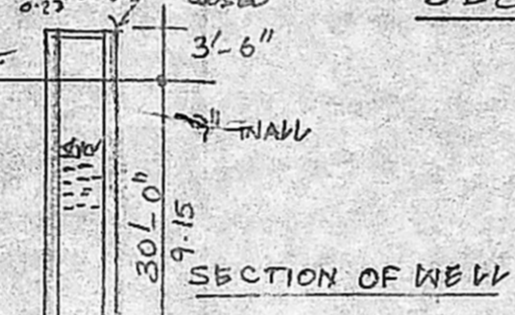

SECTION OF WELL

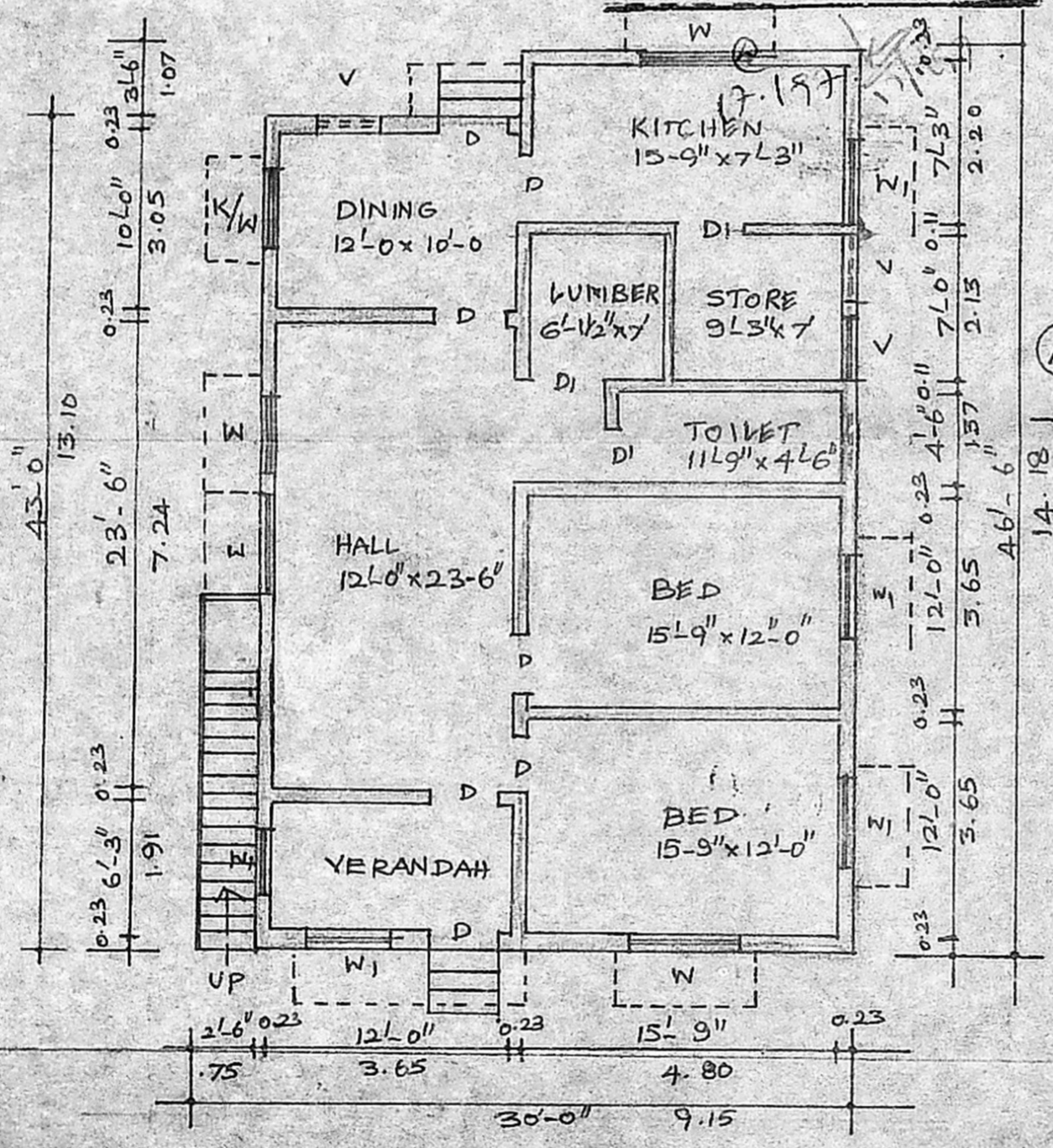

GROUND FLOOR PLAN

SCALE 1:100

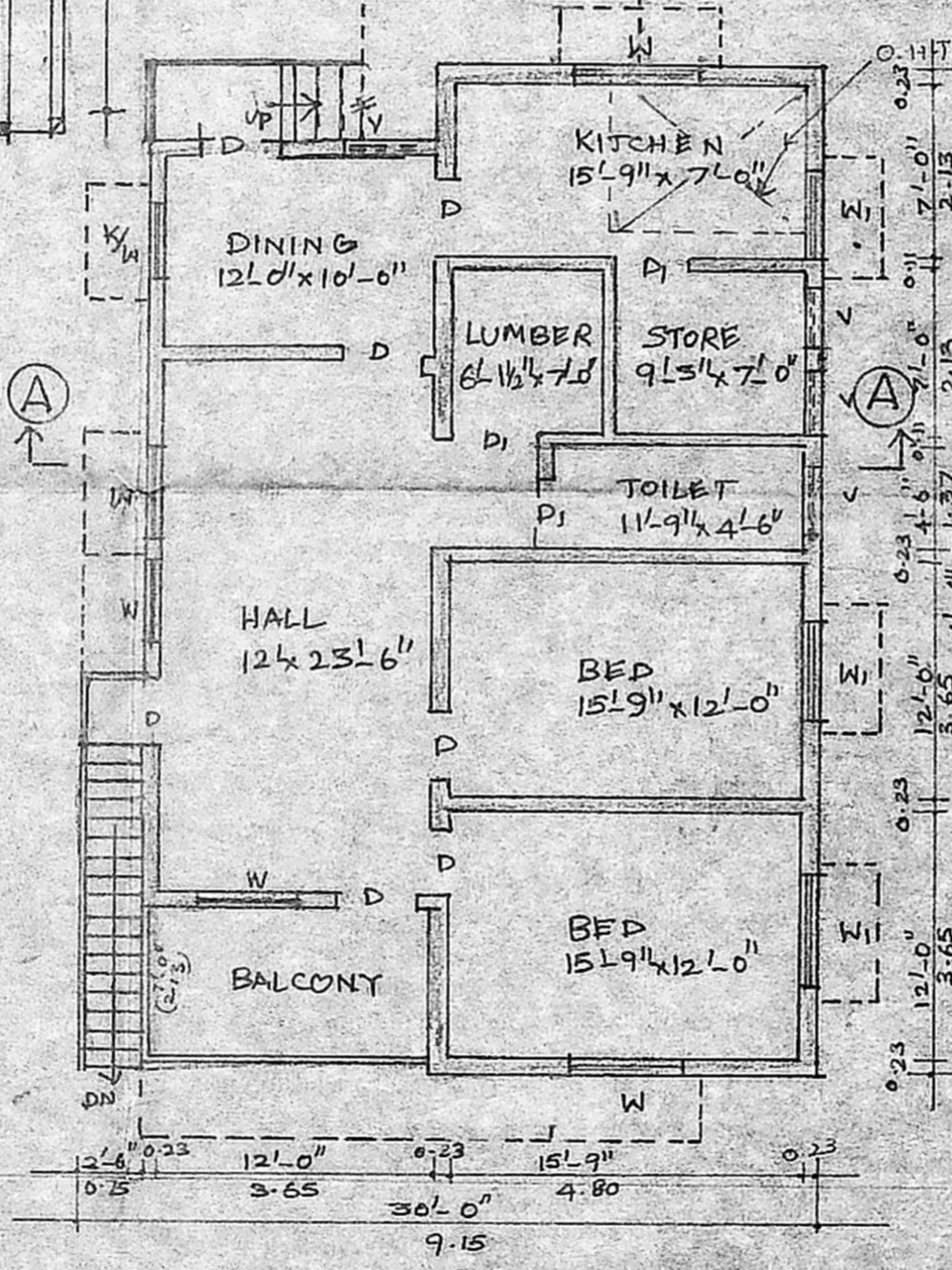

FIRST FLOOR PLAN

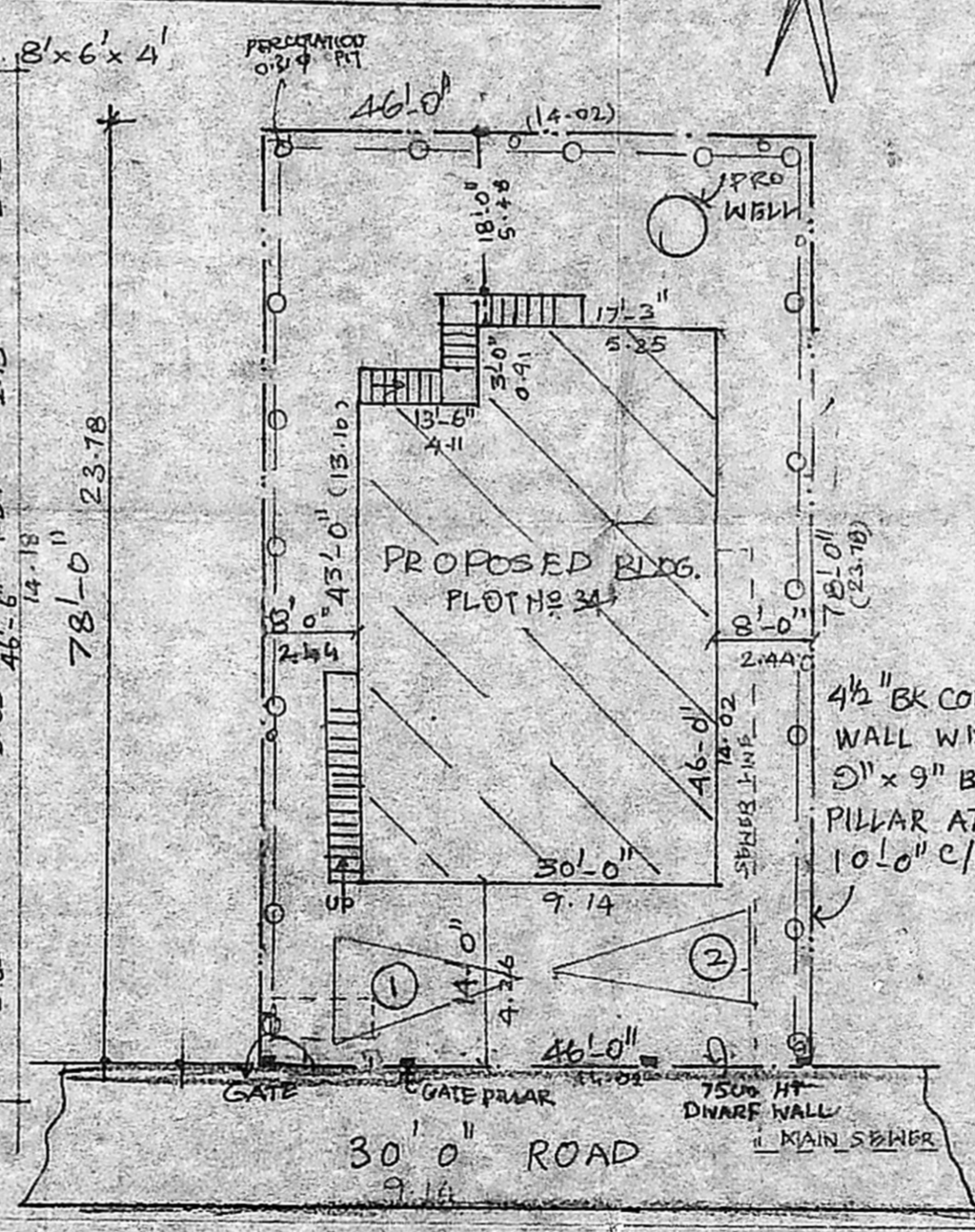

SITE PLAN

SCALE 1:200

DETAILS OF JOINERY		
D DOOR	3'-0" x 7'-0"	0.91 x 2.13
DI "	2'-6" x 7'-0"	0.75 x 2.13
W WINDOW	4'-0" x 4'-6"	1.22 x 1.37
WI "	3'-0" x 4'-6"	0.91 x 1.37
K/W "	3'-0" x 3'-0"	0.91 x 0.91
V VENTILATOR	3'-0" x 2'-0"	0.91 x 0.61
AREA STATEMENT SFT. SQ.M		
1. AS PER DOCUMENT - 3604 334.80		
2. AS PER PLAN - 2532 333.68		
GROUND FLOOR	1200.00	111.48
FIRST FLOOR	1200.00	111.48
TOTAL PLINTH AREA	2400.00	222.96
Plot Coverage	37.6%	F.S.I. 0.75
COLOR INDEX		
PRO. WORK		0
Plot Boundary		0
EXG. STREETS + ROADS.		0
CAR PARKING 2 NOS.		0

PLAN SHOWING PROPOSED RESIDENTIAL BUILDING ON PLOT NO. 34 AT AK BLOCK 4th AVENUE, ANNA NAGAR (E). CHENNAI - 40.
 R.S. NO. 130/143/144 (NADUVAKKARAI VILLAGE) CORPN. DIV. NO.:
 BLOCK NO. ZONE NO.
 DRG. NO. RIEF/56136

Radha Vijayapalan

OWNER SIGNATURE

Er. K. Venugopal

Er. K. VENUGOPAL, Rtd., A.E.E.,
 CORPORATION OF CHENNAI
 Civil & Sanitary Engineering Consultant
 Licensed Surveyor, Class-I No. 320
 Licensed Plumber Class-I Metro Water
 Sewerage No. Water Supply No.
 3, Neelakandan Street Nungambakkam (Lake Area)
 Backside of Corporation Girls Higher Secondary School
 CHENNAI - 600 034